

Thank You!

Donations Pour In for 3 Disaster Relief Funds

The Louisiana State Bar Association and the Louisiana Bar Foundation (LSBA/LBF) would like to thank all donors to three relief funds established shortly after Hurricanes Katrina and Rita devastated portions of our state.

The LSBA/LBF Disaster Relief Fund is aimed at assisting attorneys whose offices and practices were damaged or destroyed by the storms. These funds have been distributed in the form of grants to individual attorneys and to associations offering work space for displaced attorneys.

Donations also have been received for the Call Center Fund and the Louisiana Legal Infrastructure Recovery and Rebuilding Fund.

The response from law firms, attorneys and law-related organizations nationwide has been overwhelming. As of March 17, more than \$440,000 has been received.

We offer our gratitude to the following donors who offered their help in our time of greatest need.

LSBA/LBF Disaster Relief Fund

Contributors as March 17, 2006

Richard Taylor
Carl Crow
Edward Oglesby
Jack East
Michael Reif
David Duke
John Calhoun
Terrie Rendler
Kirk Cookson
Loren Braud
Leah Hill
Suzanne Dallimore
Nancy Tyson
Edith Croxen
Jojene Mills
Daniel V. Burke
Eleuterio Tomas
Carrie Anne Downes
Alex Logan
Jennifer Keller
William Walsh
Patricia Coleman
Yifat Hassid
Mitchell Guthman
Marlene H.
Demirdjian
Walter Barsamian
Christele Demuro

Stewart R. Suchman
James Crawford
Cheri Kadotani
Jeremy Miller
William Greco
Antonina C. Lococo
Angelique Bonanno
Miles D. Grant
Alice M. Buck
Diane
Ritchey-Andrews
Marianne S. Hamilton
Paul Greenwald
Catherine Lawler
Diane Nordby
Judi A. Curtin
Delphine Adams
Edwin Paul
Susan Bakhshian
Stephanie Stevenson
Karen McDowell
Jeffrey Rogers
Kirk Brush
Carlo Forzani
Eileen Ferro
Jackie Levinson
Zul Kumar
Elizabeth McGeever

Steven Berkely
Connie Stephens
Cynthia Everett
Ann Shaw
Steven Koeppel
William Hudson
Bruce Strayhorn
Timothy Jones
Lawrence Rogovin
Stephen Ostrow
Joel Levine
Charlton Stoner
Charlton Stoner
Robert Buonauro
Linnes Finney, Jr.
Robert Churuti
Henry Newkirk
Ronald Chalker
Megan C. Mathews
Charles Sheppard
Michael Cummings
Clay D. Land
Sharon A. Stewart
Pamela Haidt Lee
Laura J. Leonard
Dianne W. Patterson

Continued next page

LSBA/LBF Disaster Relief Fund (continued)

Contributors as March 17, 2006

P.M. Davis	Barbara Berschler	Ravin Greenberg	Victoria Okain
Irma S. Borges	Michael P. Marzullo	Norma Rosenbloom	Gregory Pascale
Chris Hunziker	Tobi Schneider	Constance Stickle	Tali Weisberg
Deborah Carstens	Hanley M. Gurwin	Cecilia Blau	Nancy Lanard
Mary Krafka	Victoria Kremski	David Zurav	Rayman L. Soloman
Robert Speers	Annette Heller	Steven Russo	Rand E. Rosenblatt
Susan Rogaliner	Maureen Scully	Mark Kutner	Joanne Ross Wilder
Paul Glaser	Robert Dewitt	Robert Rothstein	Tedford Radway
Mary Fetter	Paul Tyson	Samuel Halpern	Joseph Mendelsohn
Michael Andreoli	Howard Chamberlin	John S. Podolski	Katherine Link
Dayna Terrell	T.K. Thompson	Bruce Sherman	Robert Campbell
Bryon Springer	Deborah Bartley	Henry Hardy	John Edwards
Basil Marhofer	Catherine Perry	Richard Barrows	Martha Dickie
L.H. Goossen	Cynthia Fox	Thomas Sutherland	Virginia Piper
Autumn Fox	Andrew Berg	Jeffrey A. Fagan	Martha Kollmorgen
Benjamin Bertram	Joan Swartz	Catherine Foley	Gary L. Nickelson
Sean O'Hara	Barbara Gilchrist	Margot Bennett	Peri Alkas
John Bailey	Thomas Mug	Arnold N. Zelman	Joanne Badeaux
Arthur Palmer	Terry Hanson	David Gerald Jay	Paul Isham
Alyse L. Freilich	Robert Dodge	Brendan C. Hand	Alex Tyra
Susan Ellis	Carl Britt	Donald F. McKenna	Charlotte Harper
Keith Sanborn	Benjamin Clifton	Nancy M. Langer	Richard Noll
Vernon Just	Charles Carvell	Anthony Kowalski	Gwena Kay Tibbits
Sandra Bolin	Joseph Fidler	Mary E. Gaillanza	Betty A. Thompson
Thomas Amann	Melvin Whitken	James E. Morris	Moran Brown
Kenneth F. Pearce	Charles Tivenan	David J. Mahoney	Anonymous Donation
Michael Judy	Ernest Renda	Peter L. Costa	Joette Furlough
Bruce Davis	Matthew Maschler	Claudia S. Schultz	Sue Anne Bangel
Suzanne Cordery	Neil Stackhouse	Diane F. Bosse	Stephen Craddock
William Jones	Richard Kuhrt	James D. Schultz, Jr.	Bradley Myerson
Meredith Lawrence	Argeres Maroulos	Thomas C. Farley, Jr.	Brian Porto
Robert W. Hallack	Judith Ball	Marcella L. Rosinski	Buri Funston
Patty Jumonville	Jay M. Feinman	Philip A. Cala	Susan A. Dubuissou
Charles B. Plattsmier	Roger S. Clark	Lisa P. Meyers	Jane Morrow
Shelley H. Provosty	James Burke	George Sacco	Shaun Perry
James Lambert	Dennis Hernon	Nancy D. Kellman	Steven Sitcov
Shawn Carter	James Smith	Jeremiah J. McCarthy	Danford Grant
Diane Sorola	Edward Mazer	Victoria L. D'Angelo	Stafford Cooper
Ottinger Hebert	Debra Susan Glessner	Joseph Sedita	Thomas A. Sleik
Joyce Fisher	Edward Buzak	Julie Shifman	H.L. Snyder
S. Guy deLaup	Rita Aquilio	John Rose	David Webb
Janice Kazmier	Richard Schuman	Peter Shane	David Burton
Frank C.	Blaine Capchert	Lou Ann Moudy	Alton L. Abramowitz
Dudenhefer, Jr.	John S. Beckerman	Herbert Grey	Norman E. Joslin
Julia Blewer	Philip L. Harvey	Milly Whatley	Alabama Defense Lawyers Association
Paul Silvia	Harry Schmoll	Thomas Michael Cary	Arkansas Bar Association
Terry Snow	Edward Dreyfus	Karen O'Kasey	Arizona Women Lawyers Association,
Brian Cuffe	Peter Tourison	Thomas Sponsler	Maricopa Chapter
Brownlow Speer	Eric Rochkind	Thomas K. Elden	American College of Trial Lawyers
Sharon Allender	Lynn McDougall	James Casterline	

Continued next page

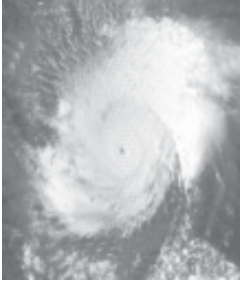

LSBA/LBF Disaster Relief Fund (continued)

Contributors as March 17, 2006

Marin County Bar Association	Payer, Hunziker & Rhodes
San Fernando Valley Bar Association	Freeborn & Peters
American Academy of Matrimonial Lawyers	Carter & Tani
American Academy of Matrimonial Lawyers	Roby & Hood
District of Columbia Bar	Burns, Burns, Walsh & Walsh
Association of Corporate Counsel	Spencer, Fane, Britt & Browne
Manatee County Bar Association	Spencer, Fane, Britt & Browne
Atlanta Bar Association	Conlee, Schmidt & Emerson
Gwinnett County Bar Association	Taylor, Krusor & Passiglia
Tifton Bar Association	O'Hara, Ruberg & Taylor
Jackson County Bar Association	Walker Passman & Michiels
Wichita Association of Legal Administrators	McGlinchey Stafford
Louisville Bar Center, Inc.	Kennon, Odom & Dardenne
Louisiana Association of Defense Counsel	Saltamachia & Baker
Louisiana Chapter/American Corporate Counsel Association	Taylor, Porter, Brooks & Phillips, L.L.P.
Real Estate Bar Association for Massachusetts	LaBorde & Neuner
Massachusetts Collaborative Law Council	Davidson, Meaux, Sonnier & McElligott
Maine State Bar Association	Broussard & David
Federation of Regulatory Counsel, Inc.	Law & Mediation Office
North Carolina Bar Association	Smith Stag, L.L.C.
Monmouth Bar Association	Liska, Exnicios & Nungesser
Friends at the Bar	Holland & Bonzagni
Columbus Bar Association	Sand Villa No.3 Partnership
Oklahoma Bar Association	Kramon & Graham, P.A.
Lackawanna Bar Association	Willkie Farr & Gallagher
Pennsylvania Bar	Lloyd, Kane, Wieder, Willis & Henderson
Lancaster Bar Association	Foley & Mansfield, P.L.L.P.
Nashville Bar Association	Martin & Martin
State Bar of Texas, Litigation Section	Kopsky & Heck
State Bar of Texas	McCollan & Griggs
Virginia Bar Association	McCollan & Griggs
Vermont Bar Association Young Lawyers Section	Spencer, Fane, Britt & Browne
Tacoma-Pierce County Bar Association	Redfearn Law Firm
West Virginia State Bar Young Lawyers Section	Spencer, Fane, Britt & Browne
West Virginia State Bar	Law Offices of Paul W. King, L.L.C.
Mineral County Bar Association	Barnes & Green
5th Judicial District Court	Fink, Rosner, Ershow, Levenberg
Circuit Court of Maryland No. 10	Goldshore, Cash & Kalac
Pryor, Robertson & Barry	Skoloff & Wolfe, P.C.
Haley, Claycomb, Roper & Anderson	Strich Law Firm
Bays Smith Law	Eichenbaum, Kantrowitz, Leff & Gulko
Connors & Associates	Foss, San Filippo & Milne
Mathews Bergen & Grier	Starr, Gern, Davison & Rubin
Epsten Grinnell & Howell, A.P.C.	Weinstein, Snyder, Lindeman, Sarno
Yaron & Associates	Cohn, Lifland, Pearlman, Herrmann & Knopf
Orten & Hindman	Albino & Gjelsvik
Auslin Legal Staffing	Wolff & Samson
Leesfield, Leighton, Rubio & Boyers, P.A.	Nelson Law Foundation
Infantino & Berman	Atkin, Winner, Sherrod & Vames
Drew Echl & Farnham, L.L.P.	

Continued next page

LSBA/LBF Disaster Relief Fund (continued)

Contributors as March 17, 2006

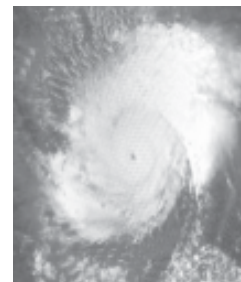

Jaeckle Fleischmann & Mugel, L.L.P.
Hagerty & Brady
Personius Melber, L.L.P.
Foley, Foley & Passafaro
Ramo Nashak & Brown
Vessa & Wilensky, P.C.
Willkie Farr & Gallagher
Willkie Farr & Gallagher
Willkie Farr & Gallagher
Stroock & Stroock & Lavan
Willkie Farr & Gallagher
Cowan, DeBates, Abrahams & Sheppard
Bender Jenson Brennan & Silverstein, L.L.P.
Ham & Ham
Lutz, Cornetet, Meyer & Rush
Thompson Hine
Massad, Evans & Kent, Inc.
Schmidt & Yee
Cable, Huston, Benedict, Haagensen & Lloyd
Plon & Associates
Hoffmeyer & Semmelman
Houlihan, Managhan & Kyle
Bryan & Haar
Ausley, Algert, Robertson & Flores, L.L.P.
Phillips & Phillips
Rodriguez, Colvin, Chaney & Saenz
Look Law Firm
Witmeyer & Allen
Nichols Zauzig Sandler, P.C.
Ward & Associates
Alaska Bar Foundation
Foundation of the Federal Bar Association
Iowa State Bar Foundation
Indiana Bar Foundation
Kentucky IOLTA Fund of the
Kentucky Bar Foundation
Louisiana Bar Foundation
Bar Foundation for Union County
Ernst & Young Foundation
Middlesex County Bar Foundation
Cumberland County Bar Foundation
New York Bar Foundation
Columbus Bar Foundation
Dayton Bar Association Foundation
Oklahoma Bar Foundation
Dauphin County Bar Foundation
Rhode Island Bar Foundation
South Carolina Bar Foundation
Nashville Bar Foundation
Virginia Bar Association Foundation
West Virginia State Bar and Bar Foundation

Louisiana State University Paul M.
Hebert Law Center
Louisiana State University Paul M.
Hebert Law Center
Student Bar Association, UNL College of Law
Rutgers School of Law
Rutgers School of Law
Senior Rights Center
C N A — Continental Casualty Company
Attorney Registration and
Disciplinary Commission
Defense Trial Counsel of Indiana
Department of Culture, Recreation and Tourism
Court Reporters of Louisiana
Metro Legal Search, Inc.
Klamath Water Project
American Bankruptcy Institute

Call Center Fund

Contributors as of March 17, 2006

Louisiana Bar Foundation
JEHT Foundation

Louisiana Legal Infrastructure Recovery and Rebuilding Fund

Contributors as of March 17, 2006

Martha Fay Africa
Elizabeth Derrico
Leon H. Rittenberg, Jr. Family
William G. Paul
Illinois Bar Foundation
Kendall Vick Public Law Foundation
Minnesota State Bar Foundation
New York Bar Foundation
Vermont Bar Foundation and Association